

1 SECOND FLOOR PLAN
 1/8" = 1'-0" 9,471 s.f. (879.9 s.m.)

NOTE:
 MIRROR IN W/R 207 & 208 TO BE
 HEAVY DUTY NON-BREAKABLE GLASS.

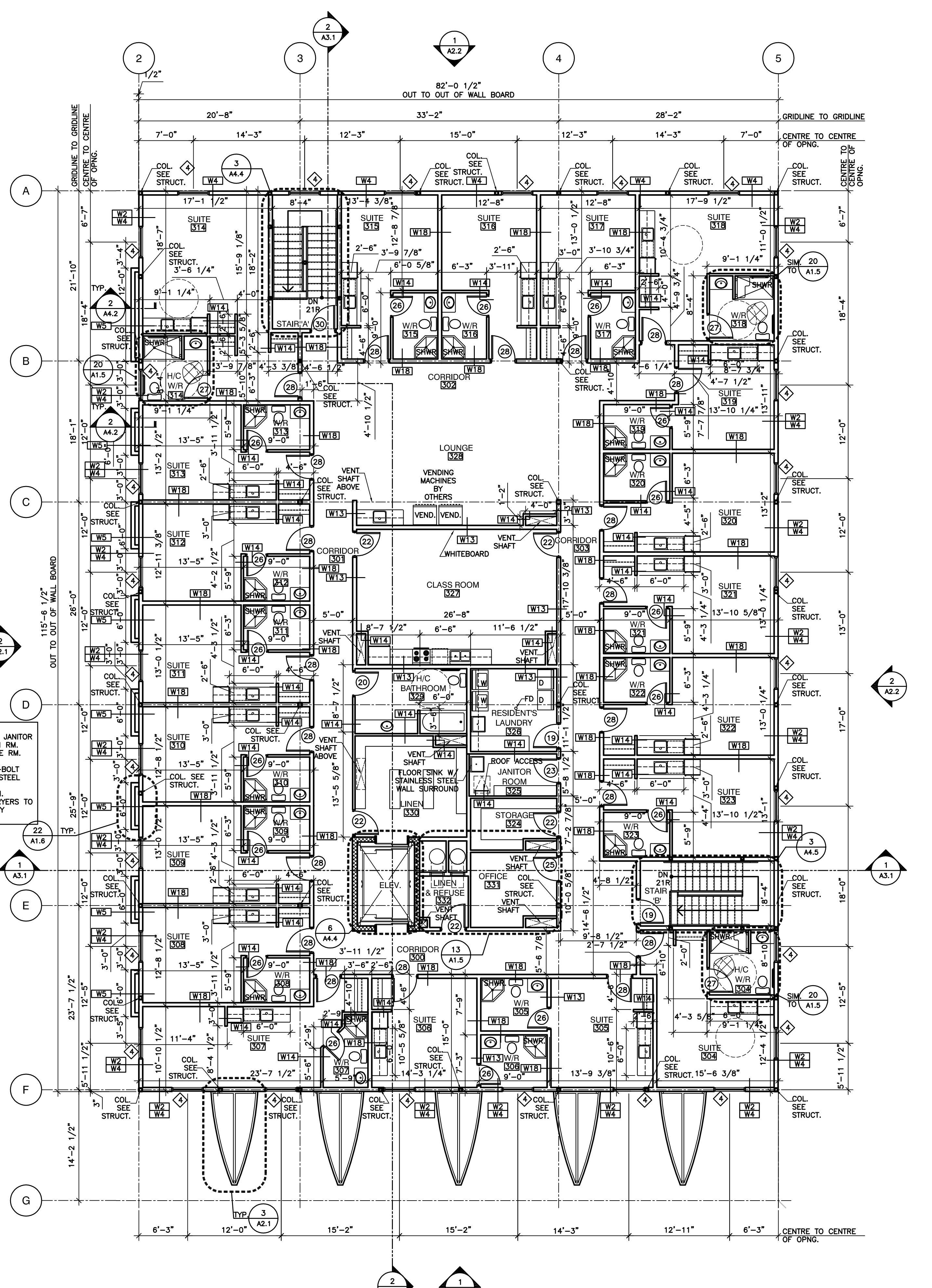

2 THIRD FLOOR PLAN
 1/8" = 1'-0" 9,471 s.f. (879.9 s.m.)

NOTES:
 DO NOT SCALE THIS DRAWING. REFER TO GIVEN DIMENSIONS.
 REPORT ANY DISCREPANCIES OR OMISSIONS TO THE CONSULTANT IMMEDIATELY. FAILURE TO DO SO SHALL NOT BE GROUNDS FOR ADDITIONAL WORK.
 IN THE CASE OF A DISCREPANCY BETWEEN CONTRACT DOCUMENTS, DRAWINGS OF LARGER SCALE SHALL GOVERN OVER THOSE OF SMALLER SCALE. - SPECIFICATIONS SHALL GOVERN OVER ALL DRAWINGS.
 THESE DRAWINGS ARE NOT TO BE USED FOR CONSTRUCTION UNTIL EITHER SEALED OR ADVISED IN WRITING BY THE CONSULTANT.
 THESE DRAWINGS AND DESIGN ARE PROTECTED UNDER COPYRIGHT. ANY USE, REPRODUCTION, OR REVISION IS STRICTLY PROHIBITED WITHOUT THE WRITTEN CONSENT OF SCHUNHAGE POPEK & ASSOCIATES LTD.
 THIS DRAWING SUPERCEDES PREVIOUS ISSUES.

ISSUED FOR	REVISION	DATE (YR MO. DA.)
DEVELOPMENT PERMIT	A	07.06.04
25% CLIENT REVIEW	I	07.09.08
75% CLIENT REVIEW	I	07.10.15
90% CLIENT REVIEW	I	07.10.29
95% CLIENT REVIEW	I	08.01.11
CONSTRUCTION	I	08.06.10

CLIENT
**ROTARY HOUSE
 WAPITI COMMUNITY DORM SOCIETY**

PROJECT
NEW DORM BUILDING

Grande Prairie, AB

DRAWING
**SECOND & THIRD
 FLOOR PLANS**

DRAWN BY:	R.S.H.	PROF. REVIEW:	B.F.
TECH. REVIEW:	J.F.	FINAL REVIEW:	B.F.
DATE:	08.06.10		
CONSULTANT FILE NO.:			
S.P.A. PROJECT NO.:	02-074		
DRAWING FILE NO.:			

DRAWING NUMBER	REVISION
A1.2	1

Copyright 2007, Schunhage Popek & Associates Ltd.